

PLAN SHOWING THE PROPOSED CONST. OF A DWELLING HOUSE IN PLOT No. 32, "RAJAJI NAGAR", S.No. 105/2, V.No. 154, MADIPAKKAM VILLAGE, SAIDAPET TALUK, CHENGALPUT DIST. ST. THOMAS MOUNT PANCHAYAT UNION. FOR MR. B. SIVAMANI  
 SCALE: 1 INCH = 8 FEET (OR) 1CM = 100 CM.

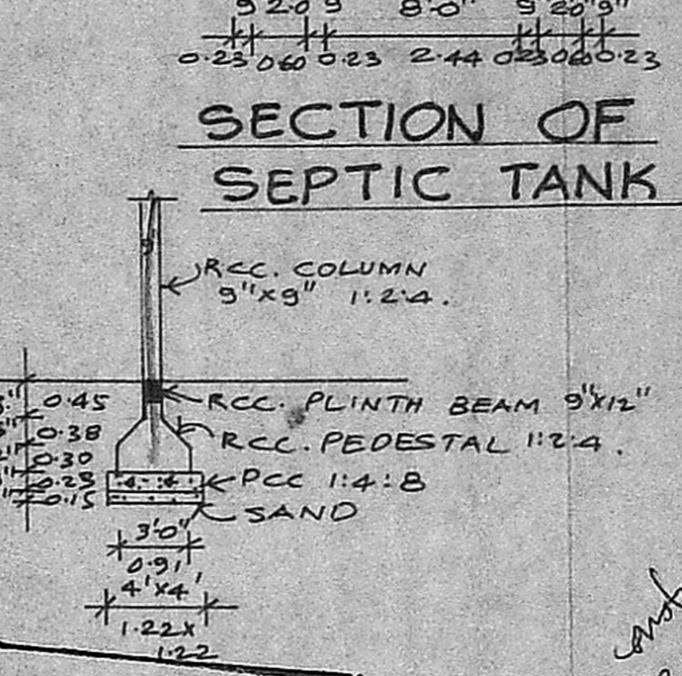
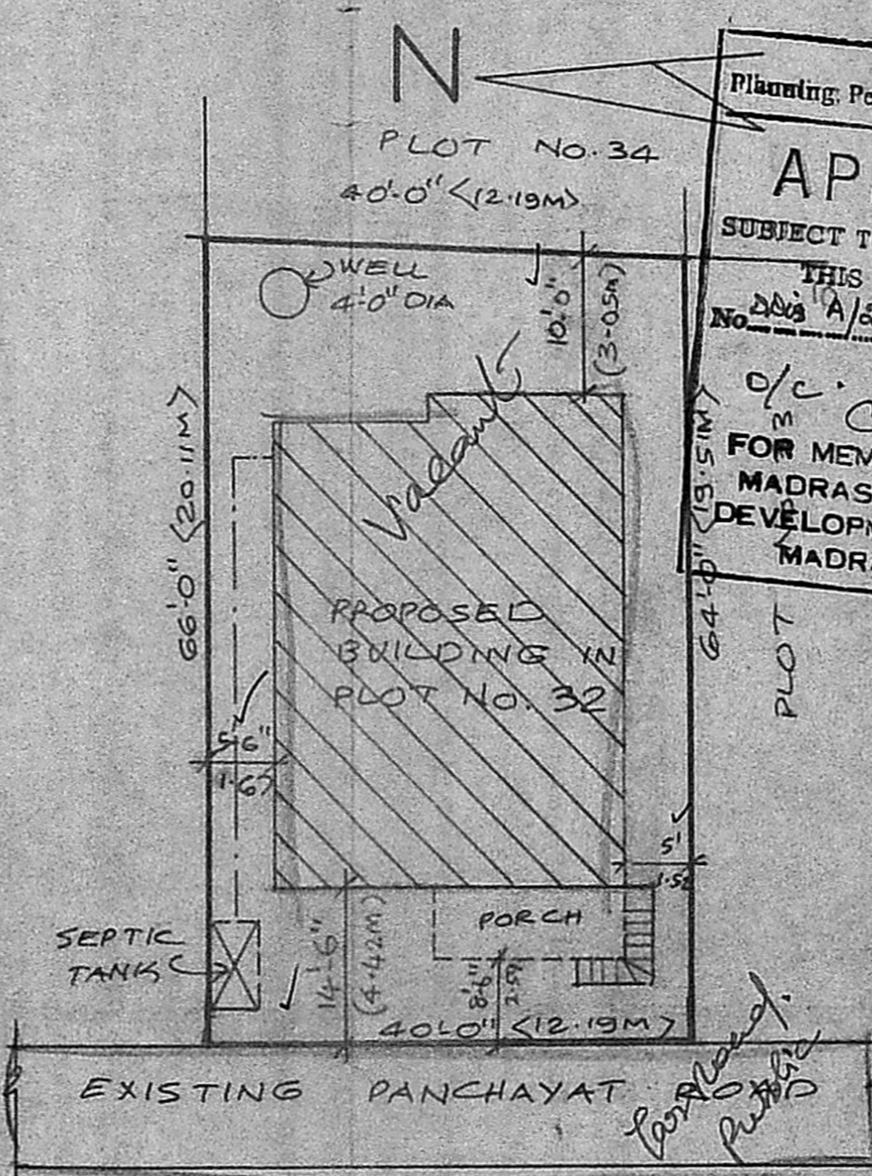
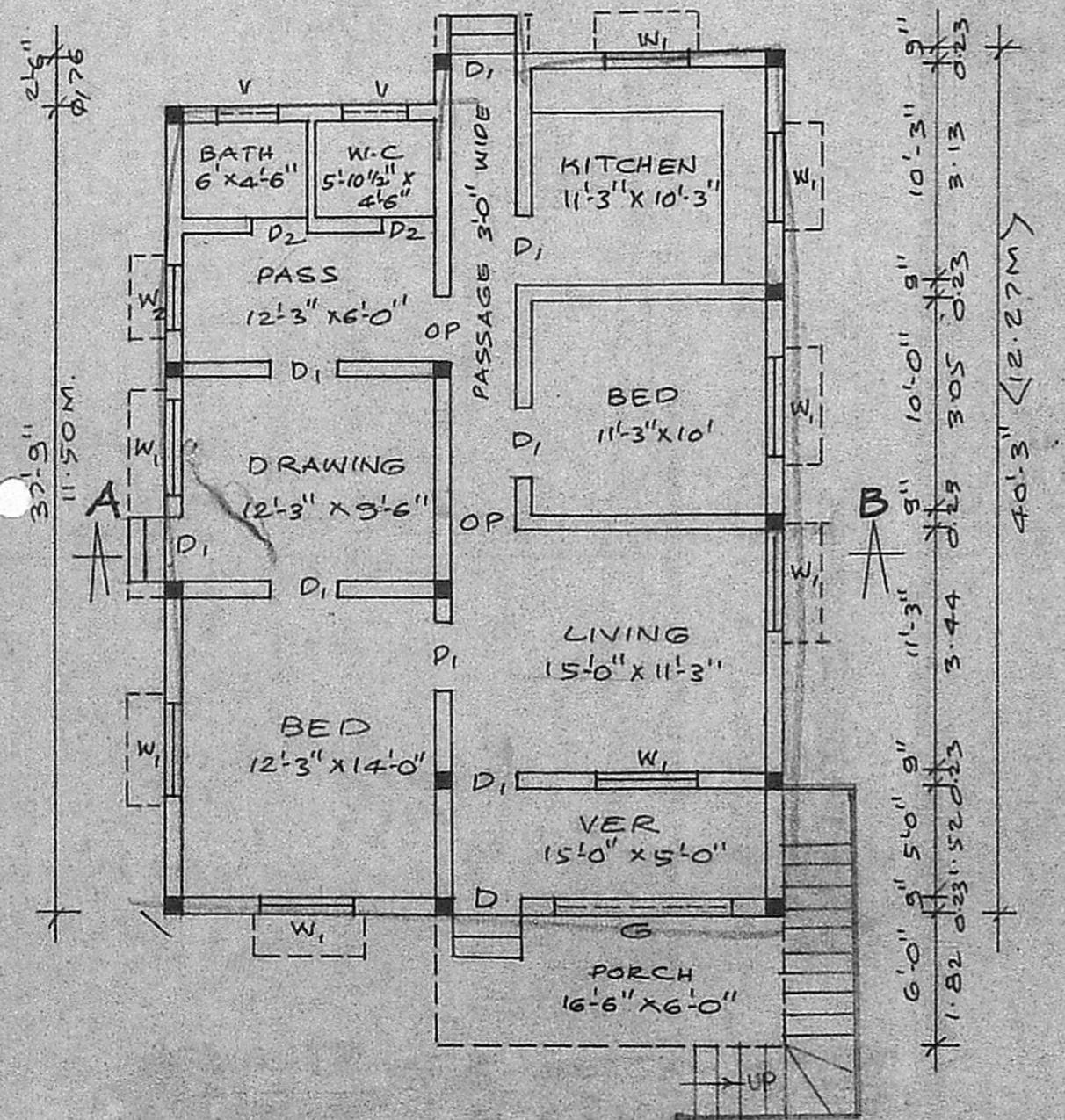
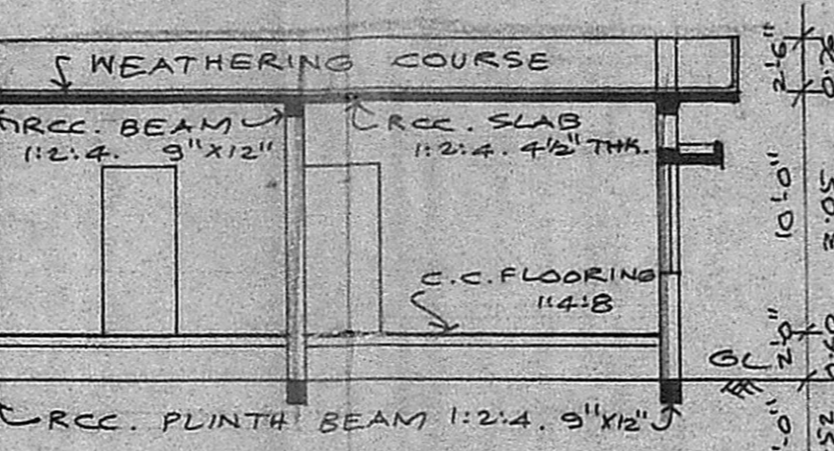
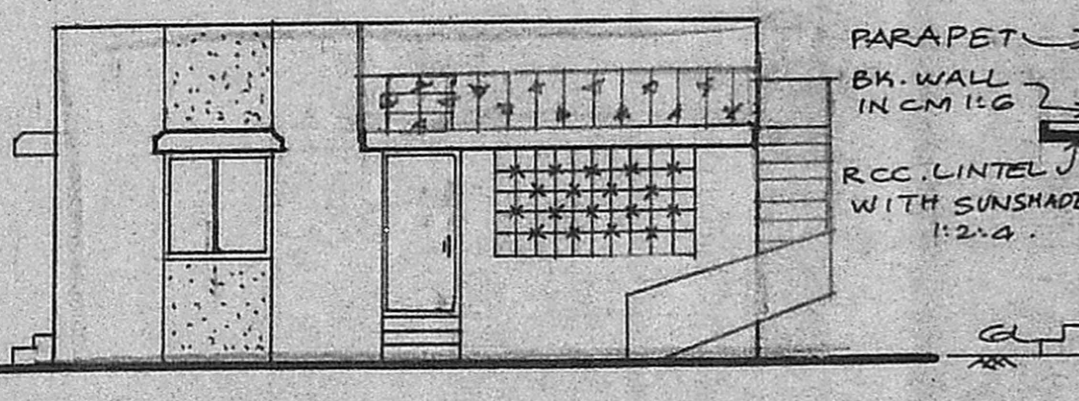
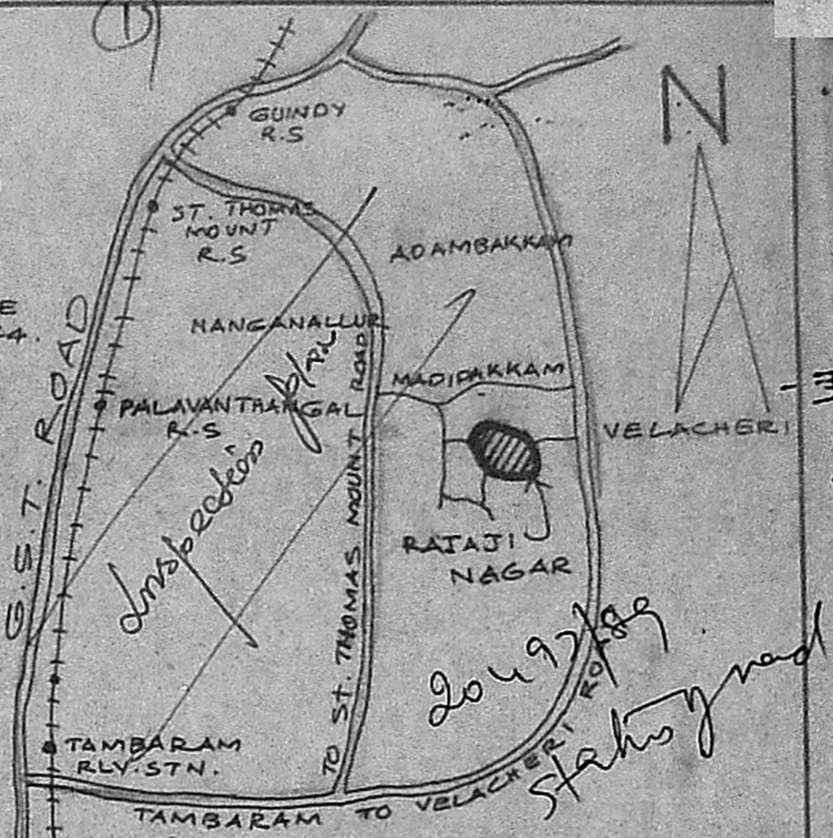
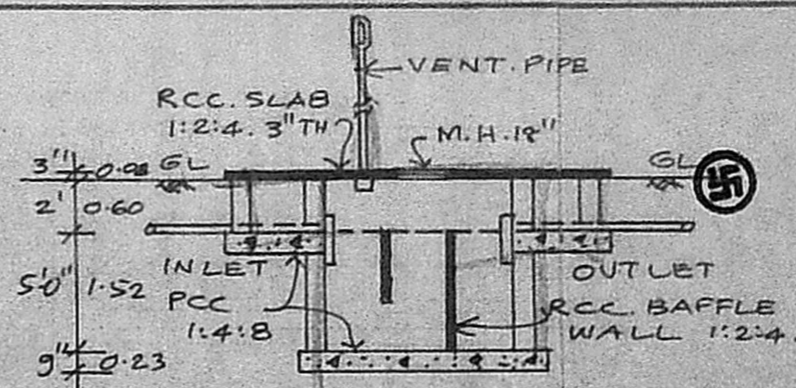

Planning Permit No. A/362/190  
**APPROVED**  
 SUBJECT TO THE CONDITIONS IN THIS OFFICE LETTER  
 No. A/20497/90  
 o/c. PARAPET  
 M. C. R. Vameli  
 FOR MEMBER SECRETARY/  
 MADRAS METROPOLITAN  
 DEVELOPMENT AUTHORITY  
 MADRAS - 600 008.  
 2/4/90

JOINERY:

D.V. PANEL DOOR	3'-3" x 7'-0" (OR) 100 x 213
"	3'-0" x 7'-0" ... 0.91 x 213
"	2'-6" x 7'-0" ... 0.76 x 213
W1	WINDOW 4'-6" x 4'-6" ... 1.57 x 137
W2	" 3'-0" x 4'-6" ... 0.91 x 137
V	VENTILATOR 3'-0" x 2'-0" ... 0.91 x 0.60
G	GRILL WORK 8'-0" x 4'-6" ... 2.44 x 1.37

AREA:

TOTAL PLOT AREA	2600.00	241.54
PLINTH AREA	1154.87	107.23
PORCH AREA	99.00	9.20

COLOUR INDEX:

OWNER'S BOUNDARY	---
PROPOSED BUILDING	---
EXISTING ROADS	---

*B. Sivamani*  
 SIGNATURE OF OWNER

R. Mohan Rao, B.C.A.  
 LICENSED SURVEYOR  
 CORPORATION OF MADRAS  
 REG. NO. 14  
 AMBATTUR TOWNSHIP  
 ALANDUR MUNICIPALITY  
 CHENGALPUT TALUK, MADRAS-600 017

STAIRCASE:  
 WIDTH OF THE STAIR ... 2'-6" (OR) 0.76M  
 TREAD " " " ... 0'-10" ... 0.25M  
 RISER " " " ... 0'-7" ... 0.17M

SITE PLAN  
 SCALE: 1" = 16'-0" (OR) 1:200

29'-6" (8.98M)  
 PLAN